

Inspection Report

Report Number: 578050

Report Generated For Customer: Rosa Subirat

Date of Inspection: 6/21/2023

Location of Inspection: Fredericksburg, TX, 78624

For Questions, call us at (866) 935-2057 or email us at services@lemonsquad.com

Important Disclosures:

This Inspection Report is governed by the terms and conditions of the order which are available at <https://lemonsquad.com/terms> and which contain important information, disclosures, and disclaimers.

This Inspection Report is for the sole and exclusive use of the Customer named above and may not be used or relied upon by any third party including, without limitation, any purchaser of a vehicle from Customer.

Without limiting the Limited Warranty, Disclaimers, Limitations on Liability and Dispute Resolution provisions of the terms and conditions (available at <https://lemonsquad.com/terms>), there are no implied or express warranties or guarantees of any kind in connection with any vehicle inspection. The vehicle inspection is intended solely as an "evaluation" of a given vehicle's condition at the time, date and place of examination. Wrench Inc., and its affiliates including LemonSquad, specifically disclaims any liability for any loss or damage arising in connection with ownership or operation of said vehicle and further disclaims any liability of any hidden wreck, flood damage or tampered components not readily apparent upon visual inspection. The items visually inspected were in the reported condition listed in the report at the time of the inspection only. A visual inspection will not identify the working condition of each and every vehicle part or component, nor will a visual inspection identify any or all missing, tampered or altered components. Intermittent component or systems issues or failures may not present themselves at the precise time of inspection and/or a vehicle may be tuned in a manner to mask or minimize any such issues; in either case, such intermittent issues may not be discoverable during inspection. Further disclaimed is any liability for any damage or defects not found during inspection. Other conditions may exist which did not occur or appear during inspection. It is the customer's responsibility to ensure the vehicle to be inspected is in a state in which the vehicle is legal to drive on public roads, safe and functioning well enough to start and drive, and located in a space that is accessible and allows the inspector full access to vehicle components. Vehicles that are not safe, legal, or in a running condition will not have a test drive performed. Inspection reports are for information only and are not to be considered a recommendation for or against the purchase of the inspected vehicle.

1975 Mercedes-Benz Unimog



Summary

The vin submitted does not match the vin inspected. LO4114-061189 - submitted vin. 404114-061189 - vin inspected. There was not a title present. The odometer was missing during the inspection. This Vehicle has seen a lot of life in a harsh climate and shows signs of concern under close Inspection despite the condition possibly hiding further issues.

Exterior

The wiper system is not working. Further diagnosis is needed. The windshield washer does not work. There is significant body panel misalignment all around the vehicle. This vehicle has excessive scratches and scuffs all over the exterior. The vehicle shows dings and chips around the body. There are dents on the hood. The wooden deck is worn and damaged. The vehicle paint was in poor condition, there is evidence of multiple previous paint jobs, the repaint shows dust under the paint, orange peel, and signs of poor prep. The paint is flaking off and chipped through the entire vehicle exposing previous paint or bare metal. The entire vehicle shows areas of rust, interior, exterior, and engine compartment. See pictures. There are multiple areas where the rust has eaten through the body panels. The floor panels are rusted and will need to be replaced. The body seals around the windows are showing signs of age and wear. This includes the doors, windows, trunk, and other miscellaneous body seals. They will need replacement. The hood is damaged and will not open.

Interior

The steering wheel shows cracks due to age. The sun visors show wear and tear. The horn does not work. The seats show signs of heavy usage. Wear and tear heavily visible. See pictures. The inner door panels show heavy wear. See pictures. The interior trim shows heavy wear. See pictures. The interior was very dirty during the inspection and showed heavy wear making it harder to accurately evaluate the condition. The dash is showing wear and tear consistent with the age of the vehicle. The dash lights are not working. could not test The canvas cover over the rear and cab shows tears and damage. The blower motor does not work. None of the dash gauges are working. There was no odometer present during the inspection.

Road Test

The vehicle does not run. Due to this, I spent more time going over the vehicle. There was no battery present during the inspection. The charging system does not appear to be functioning. There are many items that can cause this. Further diagnosis is needed. The hoses are old and worn, should be replaced. The radiator isn't currently leaking but shows corrosion and wear due to age. The belt is showing wear and cracking from age. The engine is seeping oil. There were no drips at time of inspection. This area should be cleaned off and rechecked to verify source of leak or leaks. The portal boxes on the axles are seeping fluid.

See below and pictures for more details.

Vehicle Information

Year	1968
Make	Mercedes-Benz
Model	Unimog
VIN	404114-061189
Stock No.	N/A
Mileage	N/A
Fuel Type	Gas
Engine Cylinders	4 Cylinder
Interior Color	Black
Exterior Color	Grey
Interior Material	Vinyl
Transmission	Manual
Drive Type	Four Wheel Drive
Engine Number	N/A
Transmission Number	N/A

Road Test





Road Test	No
The vehicle does not run.	

Exterior

Wiper Blades	Issues
The wiper system is not working. Further diagnosis is needed.	
Windshield Washer	Issues
The windshield washer does not work.	
Body Panel Alignment	Issues
There is significant body panel misalignment all around the vehicle.	
Scratches	Issues
This vehicle has excessive scratches and scuffs all over the exterior.	
Paint Condition	Issues
The vehicle paint was in poor condition, there is evidence of multiple previous paint jobs, the repaint shows dust under the paint, orange peel, and signs of poor prep. The paint is flaking off and chipped through the entire vehicle exposing previous paint or bare metal.	
Seals	Issues
The body seals around the windows are showing signs of age and wear. This includes the doors, windows, trunk, and other miscellaneous body seals. They will need replacement.	
Rust	Issues
The entire vehicle shows areas of rust, interior, exterior, and engine compartment. See pictures. There are multiple areas where the rust has eaten through the body panels.	
Power Door Mirrors	Good
Bumpers	Good
Underbody/Frame Condition	Good
Glass	Good
Floors	Issues
The floor panels are rusted and will need to be replaced.	
Rockers	Good
Quarter Panels	Good

Interior

Steering Wheel	Issues
The steering wheel shows cracks due to age.	
Horn	Issues
The horn does not work.	
Seat Condition	Issues
The seats show signs of heavy usage. Wear and tear heavily visible. See pictures.	
Inner Door Panels	Issues
The inner door panels show heavy wear. See pictures.	
Dash	Issues
The dash is showing wear and tear consistent with the age of the vehicle.	
Dash Lights Working	Issues
The dash lights are not working.	
Heater	Issues
could not test	
Headliner	Issues
The canvas cover over the rear and cab shows tears and damage.	
Blower Motor	Issues
The blower motor does not work.	
Instrument Cluster/Gauges	Issues
None of the dash gauges are working. There was no odometer present during the inspection.	
Window Function	Good
Interior Trim	Issues
The interior trim shows heavy wear. See pictures. The interior was very dirty during the inspection and showed heavy wear making it harder to accurately evaluate the condition.	
Sun Visors	Issues
The sun visors show wear and tear.	

Body Filler Used	 Good
Hood	 Issues
The hood is damaged and will not open.	
Doors	 Good
Dings	 Issues
The vehicle shows dings and chips around the body.	
Dents	 Issues
There are dents on the hood. The wooden deck is worn and damaged.	

Mechanical

Battery Condition	Issues
There was no battery present during the inspection.	
Coolant Leaks	Good
Charging System	Issues
The charging system does not appear to be functioning. There are many items that can cause this. Further diagnosis is needed.	
Hoses and Clamps Age/Cracking	Issues
The hoses are old and worn, should be replaced.	
Radiator Condition	Issues
The radiator isn't currently leaking but shows corrosion and wear due to age.	
Belts	Issues
The belt is showing wear and cracking from age.	
Engine Oil Leaks	Issues
The engine is seeping oil. There were no drips at time of inspection. This area should be cleaned off and rechecked to verify source of leak or leaks.	
Transmission Fluid Condition	Good
Transmission Fluid Leaks	Good
Brake System Condition	Good
Brake Fluid Leaks	Good
Transfer Case Leaks	Good
Differential leaks	Good
Muffler System	Good
CV Boots and Joints	Issues
The portal boxes on the axles are seeping fluid.	
Shocks and bushings Condition. Leaking?	Good
Ball Joints and Tie Rods	Good
Modifications	Good

Tire / Wheels

Manufacturer	
Driver's Front Tire	Uniroyal
Passenger's Front Tire	Uniroyal
Driver's 1st Axle Outer Tire	Uniroyal
Passenger's 1st Axle Outer Tire	Uniroyal
Size	
Driver's Front Tire	10/5R20
Passenger's Front Tire	10/5R20
Driver's 1st Axle Outer Tire	10/5R20
Passenger's 1st Axle Outer Tire	10/5R20
Axle Count	
Tire Condition	
Driver's Front Tire	Dry Rot
Passenger's Front Tire	Dry Rot
Driver's 1st Axle Outer Tire	Dry Rot
Passenger's 1st Axle Outer Tire	Dry Rot
Wheel Condition	
Driver's Front Tire	Corrosion
Driver's 1st Axle Outer Tire	Corrosion
Passenger's Front Tire	Corrosion
Passenger's 1st Axle Outer Tire	Corrosion
Tire Tread	
Driver's Front Tire	6/32
Passenger's Front Tire	6/32
Driver's 1st Axle Outer Tire	6/32
Passenger's 1st Axle Outer Tire	6/32
Spare Tire	
No	

Vehicle Images



the vehicle had to be towed to a location to do the inspection











































































































































Hornkohl & Wolf
Bremen - Burg
Ausf. Nr. 22640
Gerat Nr. 778287 V 24

Accélérateur manuel
Handgasbediening

Getriebe Boîte de vitesse Versnellingsbak		
Vorderradantrieb Traction avant Voorwiel-aandrijving Differential sperre Blocage du diff. Blokken van diff.	Zapfwelle Prise de force Krachtafnemer	Geländegänge Vitesses tout-terrain Versnellingen alle terrein Straßengänge Vitesses route Wegversnellingen Varwärts Avant Voorwaarts 1-6 1+2 Rückwärts Arrière Achterwaarts
Aus Dégagé Uitgeschakeld Ein Engagé Ingeschakeld Diff. Sperre Blocage Blokkage	Aus Dégagé Uitgesch. Ein Engagé Ingesch. Diff. Sperre Blocage Blokkage	

Vorderradantrieb auf harter trockener Strasse ausschalten
Dégager traction avant sur routes dures et sèches

Hornkohl & Wolf

Bremen - Burg

Ausf. Nr.: 2.2.64.0

Gerät Nr.: 778207 V 24

































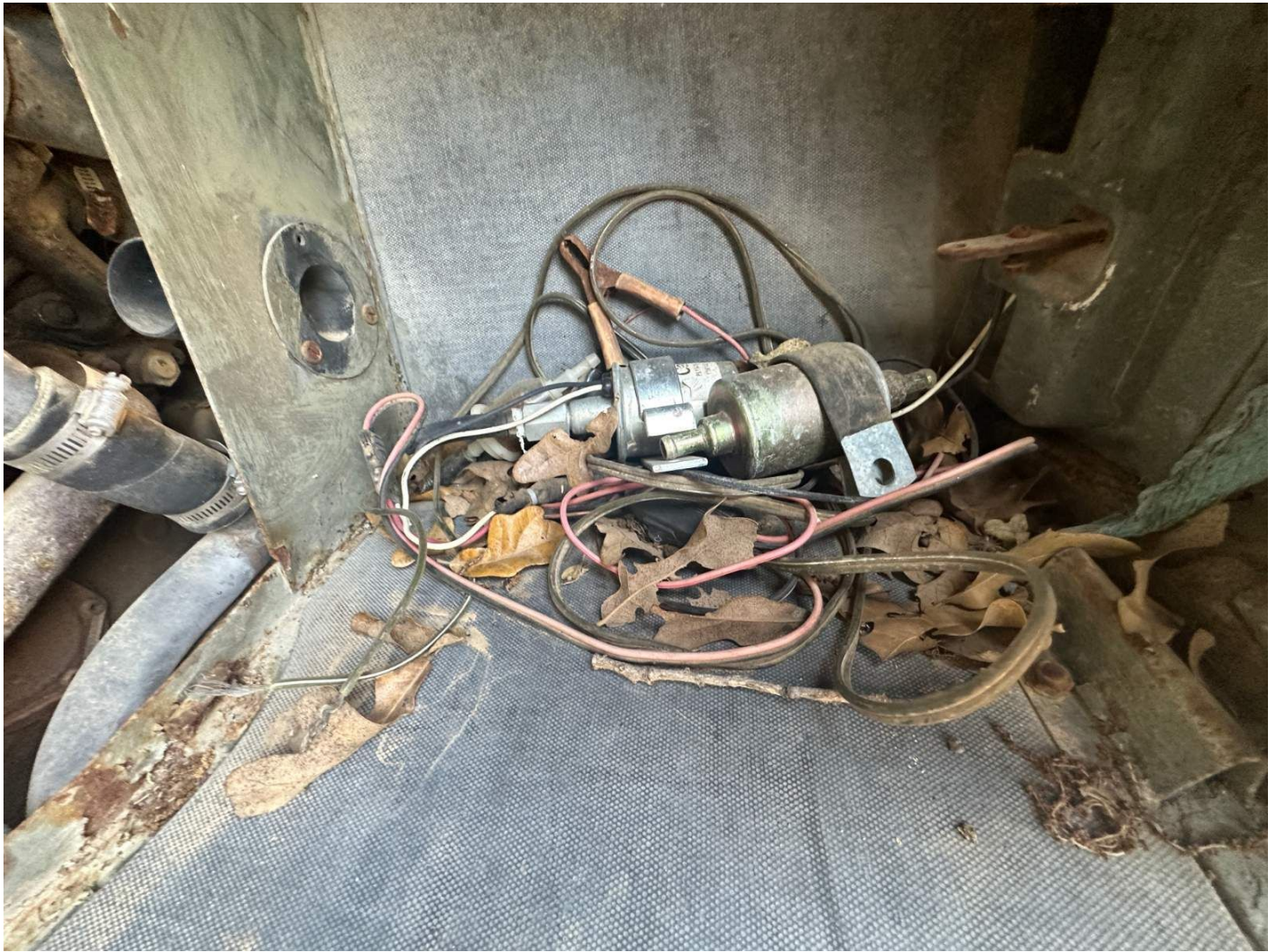











vin











Explore maintenance, repair and inspection services here.



