

# Inspection Report

Report Number: 578050

Report Generated For Customer: Rosa Subirat

Date of Inspection: 6/21/2023

Location of Inspection: Fredericksburg, TX, 78624

For Questions, call us at (866) 935-2057 or email us at [services@lemonsquad.com](mailto:services@lemonsquad.com)

## Important Disclosures:

This Inspection Report is governed by the terms and conditions of the order which are available at <https://lemonsquad.com/terms> and which contain important information, disclosures, and disclaimers.

This Inspection Report is for the sole and exclusive use of the Customer named above and may not be used or relied upon by any third party including, without limitation, any purchaser of a vehicle from Customer.

Without limiting the Limited Warranty, Disclaimers, Limitations on Liability and Dispute Resolution provisions of the terms and conditions (available at <https://lemonsquad.com/terms>), there are no implied or express warranties or guarantees of any kind in connection with any vehicle inspection. The vehicle inspection is intended solely as an "evaluation" of a given vehicle's condition at the time, date and place of examination. Wrench Inc., and its affiliates including LemonSquad, specifically disclaims any liability for any loss or damage arising in connection with ownership or operation of said vehicle and further disclaims any liability of any hidden wreck, flood damage or tampered components not readily apparent upon visual inspection. The items visually inspected were in the reported condition listed in the report at the time of the inspection only. A visual inspection will not identify the working condition of each and every vehicle part or component, nor will a visual inspection identify any or all missing, tampered or altered components. Intermittent component or systems issues or failures may not present themselves at the precise time of inspection and/or a vehicle may be tuned in a manner to mask or minimize any such issues; in either case, such intermittent issues may not be discoverable during inspection. Further disclaimed is any liability for any damage or defects not found during inspection. Other conditions may exist which did not occur or appear during inspection. It is the customer's responsibility to ensure the vehicle to be inspected is in a state in which the vehicle is legal to drive on public roads, safe and functioning well enough to start and drive, and located in a space that is accessible and allows the inspector full access to vehicle components. Vehicles that are not safe, legal, or in a running condition will not have a test drive performed. Inspection reports are for information only and are not to be considered a recommendation for or against the purchase of the inspected vehicle.

1975 Mercedes-Benz Unimog



## Summary

The vin submitted does not match the vin inspected. LO4114-061189 - submitted vin. 404114-061189 - vin inspected. There was not a title present. The odometer was missing during the inspection. This Vehicle has seen a lot of life in a harsh climate and shows signs of concern under close Inspection despite the condition possibly hiding further issues.

### Exterior

The wiper system is not working. Further diagnosis is needed. The windshield washer does not work. There is significant body panel misalignment all around the vehicle. This vehicle has excessive scratches and scuffs all over the exterior. The vehicle shows dings and chips around the body. There are dents on the hood. The wooden deck is worn and damaged. The vehicle paint was in poor condition, there is evidence of multiple previous paint jobs, the repaint shows dust under the paint, orange peel, and signs of poor prep. The paint is flaking off and chipped through the entire vehicle exposing previous paint or bare metal. The entire vehicle shows areas of rust, interior, exterior, and engine compartment. See pictures. There are multiple areas where the rust has eaten through the body panels. The floor panels are rusted and will need to be replaced. The body seals around the windows are showing signs of age and wear. This includes the doors, windows, trunk, and other miscellaneous body seals. They will need replacement. The hood is damaged and will not open.

### Interior

The steering wheel shows cracks due to age. The sun visors show wear and tear. The horn does not work. The seats show signs of heavy usage. Wear and tear heavily visible. See pictures. The inner door panels show heavy wear. See pictures. The interior trim shows heavy wear. See pictures. The interior was very dirty during the inspection and showed heavy wear making it harder to accurately evaluate the condition. The dash is showing wear and tear consistent with the age of the vehicle. The dash lights are not working. could not test The canvas cover over the rear and cab shows tears and damage. The blower motor does not work. None of the dash gauges are working. There was no odometer present during the inspection.

### Road Test

The vehicle does not run. Due to this, I spent more time going over the vehicle. There was no battery present during the inspection. The charging system does not appear to be functioning. There are many items that can cause this. Further diagnosis is needed. The hoses are old and worn, should be replaced. The radiator isn't currently leaking but shows corrosion and wear due to age. The belt is showing wear and cracking from age. The engine is seeping oil. There were no drips at time of inspection. This area should be cleaned off and rechecked to verify source of leak or leaks. The portal boxes on the axles are seeping fluid.

See below and pictures for more details.

## Vehicle Information

Year	1968
Make	Mercedes-Benz
Model	Unimog
VIN	404114-061189
Stock No.	N/A
Mileage	N/A
Fuel Type	Gas
Interior Color	Black
Exterior Color	Grey
Interior Material	Vinyl
Transmission	Manual
Drive Type	Four Wheel Drive
Engine Cylinders	4 Cylinder
Engine Number	N/A
Transmission Number	N/A

## Road Test

Road Test  No





*The vehicle does not run.*

## Exterior

Wiper Blades	■ Issues
The wiper system is not working. Further diagnosis is needed.	
Windshield Washer	■ Issues
The windshield washer does not work.	
Body Panel Alignment	■ Issues
There is significant body panel misalignment all around the vehicle.	
Scratches	■ Issues
This vehicle has excessive scratches and scuffs all over the exterior.	
Paint Condition	■ Issues
The vehicle paint was in poor condition, there is evidence of multiple previous paint jobs, the repaint shows dust under the paint, orange peel, and signs of poor prep. The paint is flaking off and chipped through the entire vehicle exposing previous paint or bare metal.	
Seals	■ Issues
The body seals around the windows are showing signs of age and wear. This includes the doors, windows, trunk, and other miscellaneous body seals. They will need replacement.	
Rust	■ Issues
The entire vehicle shows areas of rust, interior, exterior, and engine compartment. See pictures. There are multiple areas where the rust has eaten through the body panels.	
Power Door Mirrors	■ Good
Bumpers	■ Good
Underbody/Frame Condition	■ Good
Glass	■ Good
Floors	■ Issues
The floor panels are rusted and will need to be replaced.	
Rockers	■ Good
Quarter Panels	■ Good

## Interior

Steering Wheel	■ Issues
The steering wheel shows cracks due to age.	
Horn	■ Issues
The horn does not work.	
Seat Condition	■ Issues
The seats show signs of heavy usage. Wear and tear heavily visible. See pictures.	
Inner Door Panels	■ Issues
The inner door panels show heavy wear. See pictures.	
Dash	■ Issues
The dash is showing wear and tear consistent with the age of the vehicle.	
Dash Lights Working	■ Issues
The dash lights are not working.	
Heater	■ Issues
could not test	
Headliner	■ Issues
The canvas cover over the rear and cab shows tears and damage.	
Blower Motor	■ Issues
The blower motor does not work.	
Instrument Cluster/Gauges	■ Issues
None of the dash gauges are working. There was no odometer present during the inspection.	
Window Function	■ Good
Interior Trim	■ Issues
The interior trim shows heavy wear. See pictures. The interior was very dirty during the inspection and showed heavy wear making it harder to accurately evaluate the condition.	
Sun Visors	■ Issues
The sun visors show wear and tear.	

Body Filler Used	 Good
Hood	 Issues
The hood is damaged and will not open.	
Doors	 Good
Dings	 Issues
The vehicle shows dings and chips around the body.	
Dents	 Issues
There are dents on the hood. The wooden deck is worn and damaged.	

## Mechanical

Battery Condition	Issues
-------------------	--------

There was no battery present during the inspection.

Coolant Leaks	Good
---------------	------

Charging System	Issues
-----------------	--------

The charging system does not appear to be functioning. There are many items that can cause this. Further diagnosis is needed.

Hoses and Clamps Age/Cracking	Issues
-------------------------------	--------

The hoses are old and worn, should be replaced.

Radiator Condition	Issues
--------------------	--------

The radiator isn't currently leaking but shows corrosion and wear due to age.

Belts	Issues
-------	--------

The belt is showing wear and cracking from age.

Engine Oil Leaks	Issues
------------------	--------

The engine is seeping oil. There were no drips at time of inspection. This area should be cleaned off and rechecked to verify source of leak or leaks.

Transmission Fluid Condition	Good
------------------------------	------

Transmission Fluid Leaks	Good
--------------------------	------

Brake System Condition	Good
------------------------	------

Brake Fluid Leaks	Good
-------------------	------

Transfer Case Leaks	Good
---------------------	------

Differential leaks	Good
--------------------	------

Muffler System	Good
----------------	------

CV Boots and Joints	Issues
---------------------	--------

The portal boxes on the axles are seeping fluid.

Shocks and bushings Condition. Leaking?	Good
---	------

Ball Joints and Tie Rods	Good
--------------------------	------

Modifications	Good
---------------	------

## Tire / Wheels

### Manufacturer

Driver's Front Tire	Uniroyal
---------------------	----------

Passenger's Front Tire	Uniroyal
------------------------	----------

Driver's 1st Axle Outer Tire	Uniroyal
------------------------------	----------

Passenger's 1st Axle Outer Tire	Uniroyal
---------------------------------	----------

### Size

Driver's Front Tire	10/5R20
---------------------	---------

Passenger's Front Tire	10/5R20
------------------------	---------

Driver's 1st Axle Outer Tire	10/5R20
------------------------------	---------

Passenger's 1st Axle Outer Tire	10/5R20
---------------------------------	---------

### Axle Count

#### Tire Condition

Driver's Front Tire	Dry Rot
---------------------	---------

Passenger's Front Tire	Dry Rot
------------------------	---------

Driver's 1st Axle Outer Tire	Dry Rot
------------------------------	---------

Passenger's 1st Axle Outer Tire	Dry Rot
---------------------------------	---------

### Wheel Condition

Driver's Front Tire	Corrosion
---------------------	-----------

Driver's 1st Axle Outer Tire	Corrosion
------------------------------	-----------

Passenger's Front Tire	Corrosion
------------------------	-----------

Passenger's 1st Axle Outer Tire	Corrosion
---------------------------------	-----------

### Tire Tread

Driver's Front Tire	6/32
---------------------	------

Passenger's Front Tire	6/32
------------------------	------

Driver's 1st Axle Outer Tire	6/32
------------------------------	------

Passenger's 1st Axle Outer Tire	6/32
---------------------------------	------

### Spare Tire

No
----

## Vehicle Images



the vehicle had to be towed to a location to do the inspection























































































































































**Getriebe**  
**Boîte de vitesse**  
**Vernellingsbak**

Vorderradtrieb Traction avant Voorwiel- aandrijving	Zapfwellen Prise de force	Schaltvorgang Vitesse- Wegstellung	Vorwärts Ausschalten Vorderradtrieb
Differential sperre Blocage du diff. Blokkeeren van diff.	Kraftab- nehmer	Stufen Vernellings- stufen	1-2 Rückwärts Ausschalten Vorderradtrieb
Aus Dégager Uitgeschakeld	Aus Dégager Uitgesch.	1 2 3 4 5 6	
Ein Engage Ingeschakeld	Ein Engage Ingesch.		
Diff. Sperre Blocage Blokkeeren			

Vorderradtrieb auf harter, trockener Straße ausschalten  
Dégager traction avant sur routes dures et sèches



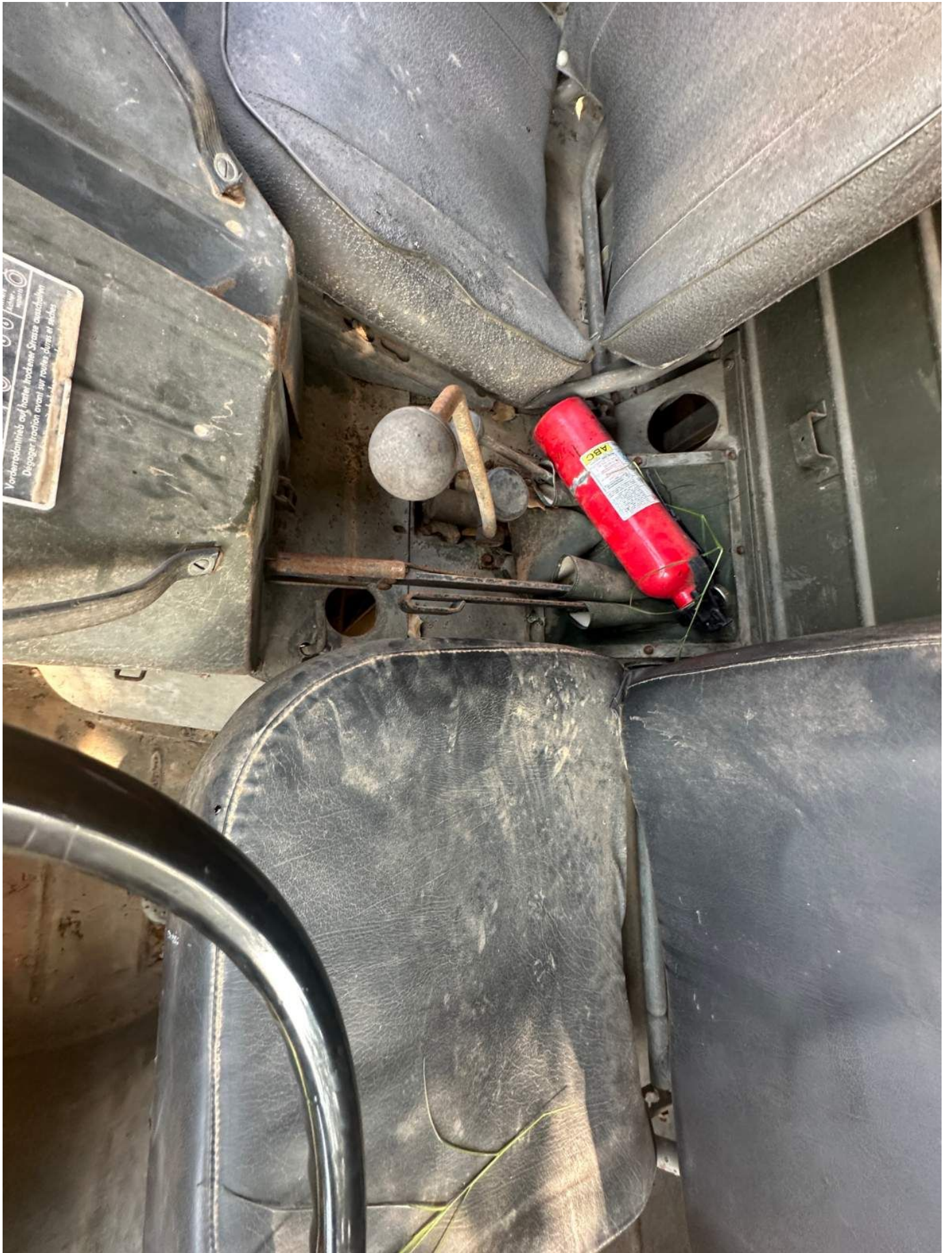

Vorespændingsnet og batteri indeholder svovlsyre. Skætte omgivelserne. Deponer fraktioner korrekt i henhold til miljølovgivningen.



Accelerateur manuel  
Handgasbediening

### Getriebe Boîte de vitesse Versnellingsbak

<p>Vorderradtrieb Traction avant Voorwiel-aandrijving</p> <p>Differential sperre Blocage du diff. Blokken van diff.</p> <p>Aus Dégagé Uitgeschakeld</p> <p>Ein Engagé Ingeschakeld</p> <p>Diff. Sperre Blocage Blokage</p>	<p>Zapfwelle Prise de force Krachtnemer</p> <p>Aus Dégagé Uitgesch.</p> <p>Ein Engagé ingesch.</p>	<p>Geländegänge Vitesses tout terrain Vernellingen alle terrein</p> <p>Straßengänge Vitesses route Wegversnellingen</p> <p>Varwärts Avant Voorwaarts 1-6</p> <p>1+2 Rückwärts Arrière Achterwaarts</p>
--	--	--

Vorderradtrieb auf harter trockener Strasse ausschalten  
Dégager traction avant sur routes dures et sèches

**Hornkohl & Wolf**  
Bremen - Burg

Ausf. Nr.: 2.2.640

Gerät Nr.: 778207 V 24



































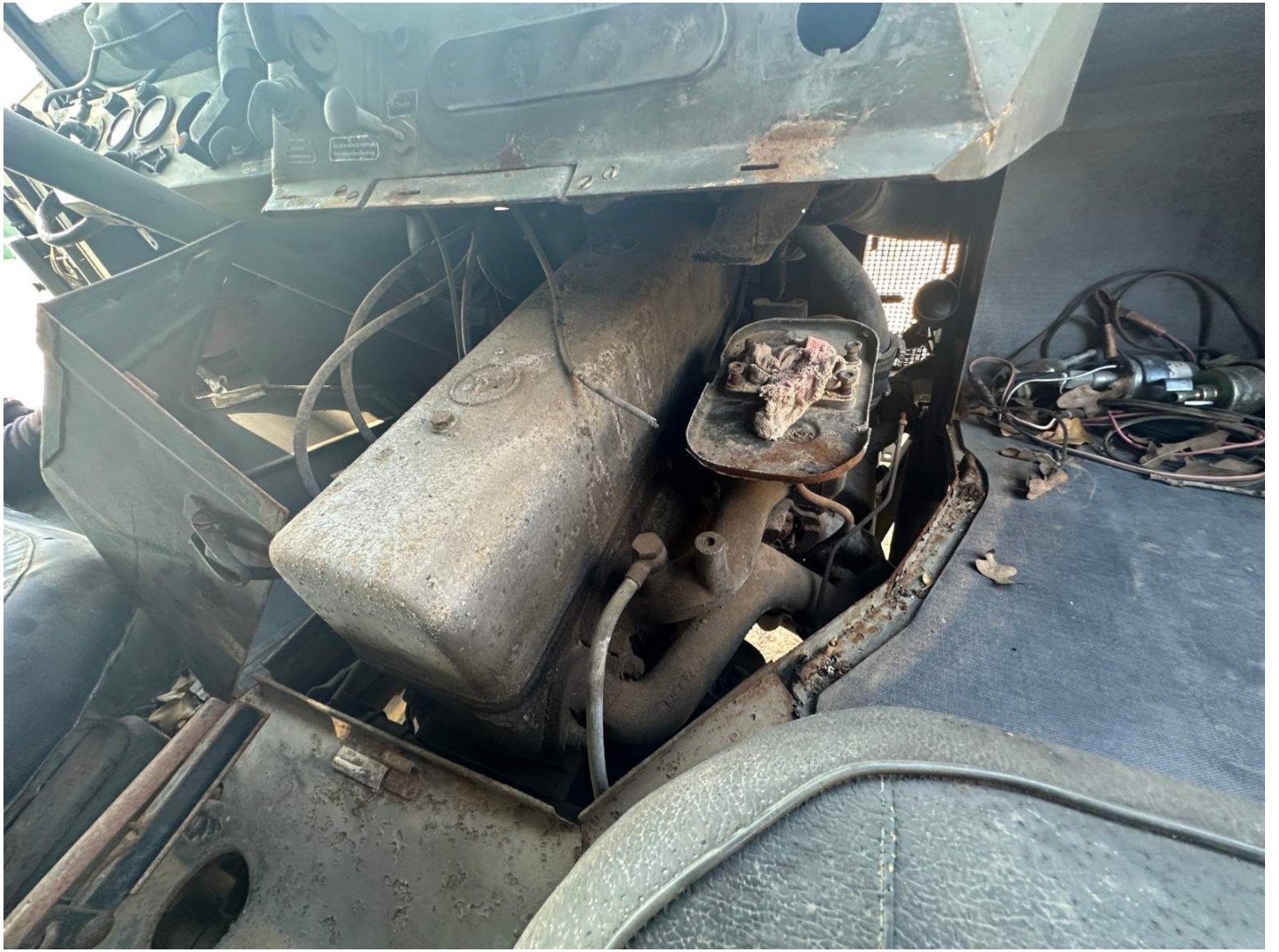















vin









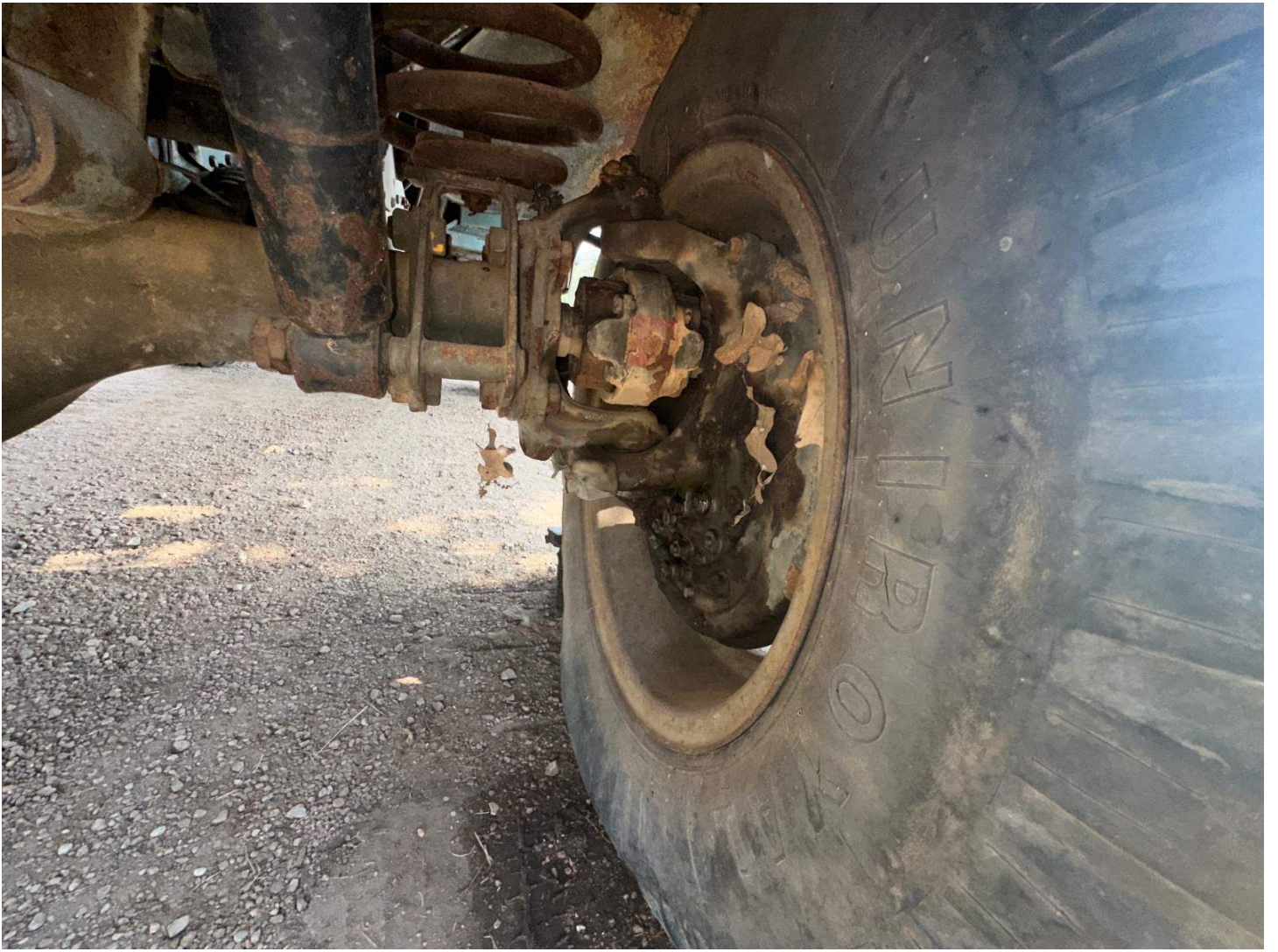



**Explore maintenance, repair and inspection services here.**

